MISTER GLAC'HARUS

Mystère de douleur

BOMBARDE EN LA

Cantique Breton pour la Passion

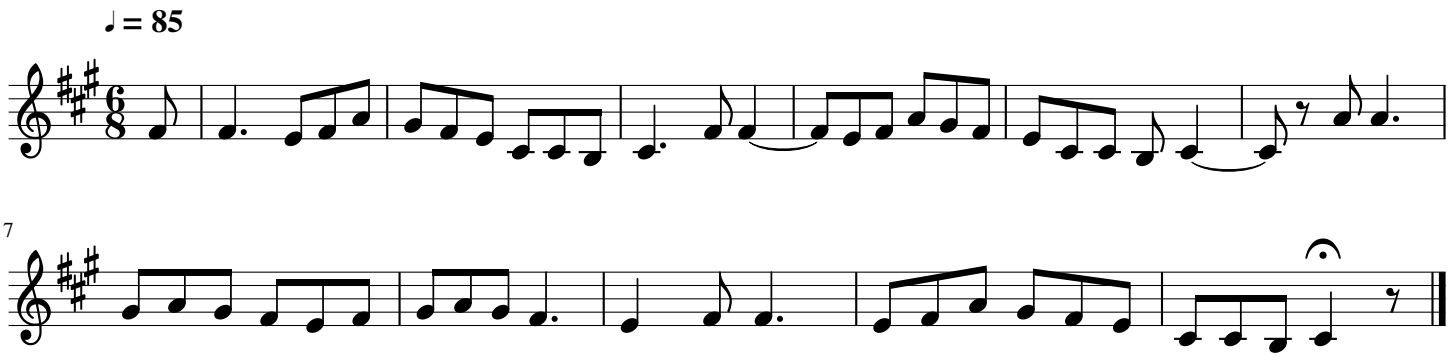

DOMAINE PUBLIC